

PLAN SHOWING THE PROPOSED REGULARISATION AND ADDITIONAL
 CONSTRUCTION OF FIRST FLOOR BUILDING AT BLOCK NO 22, T. S. NO 48 1/2 & 49/35
 OF VANNIYAR LANE, PULIYUR VILLAGE, CHODLAIMEDU, MADRAS. SCALE: 1"=8'-0"

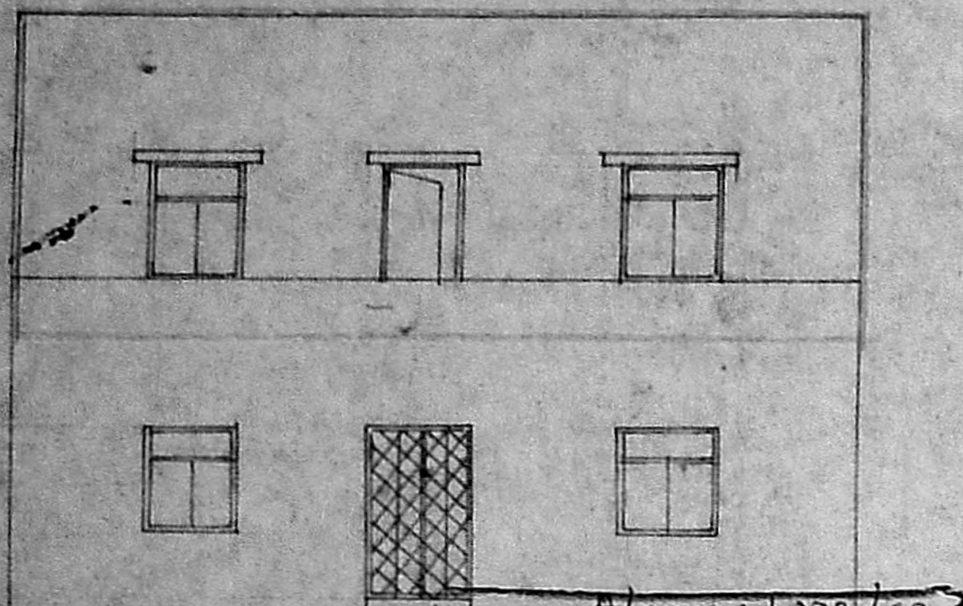

Planning Permit No. A/15529/332/93
APPROVED.
 SUBJECT TO THE CONDITIONS IN
 THIS OFFICE LETTER.
 No. A2/1032/93 Date 3/93
 FOR MEMBER SECRETARY
 MADRAS METROPOLITAN
 DEVELOPMENT AUTHORITY
 MADRAS - 600 008

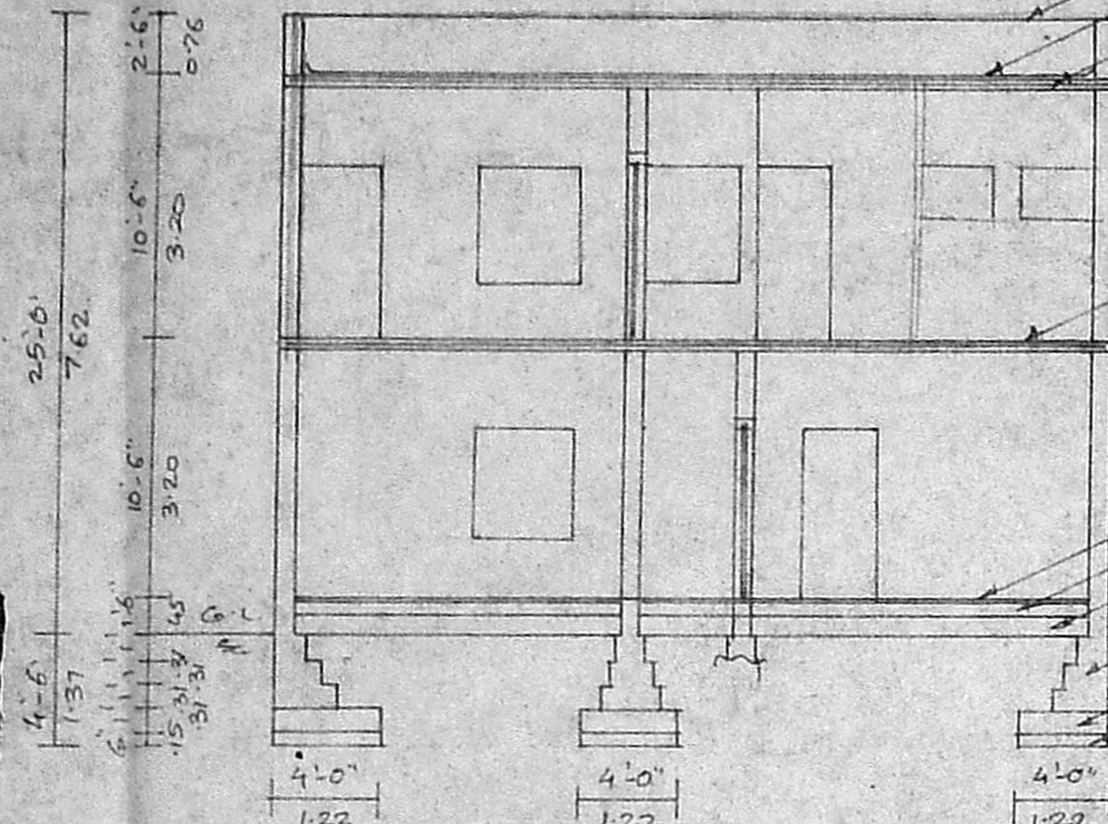

SECTION ON SS

- 5" TK. PARAPET WALL
- WEATHERING COURSE
- 6" TK. R.C.C. ROOF SLAB IN C.C. 1:2:4 MIX.
- BRICK WORK IN C.M. 1:5 MIX.
- 6" TK. R.C.C. ROOF SLAB IN C.C. 1:2:4 MIX.
- FLOOR FINISHING.
- P.C.C. 1:4:8 MIX.
- SAND FILLING.
- BRICK FOOTING.
- P.C.C. 1:4:8 MIX.
- SAND FILLING.

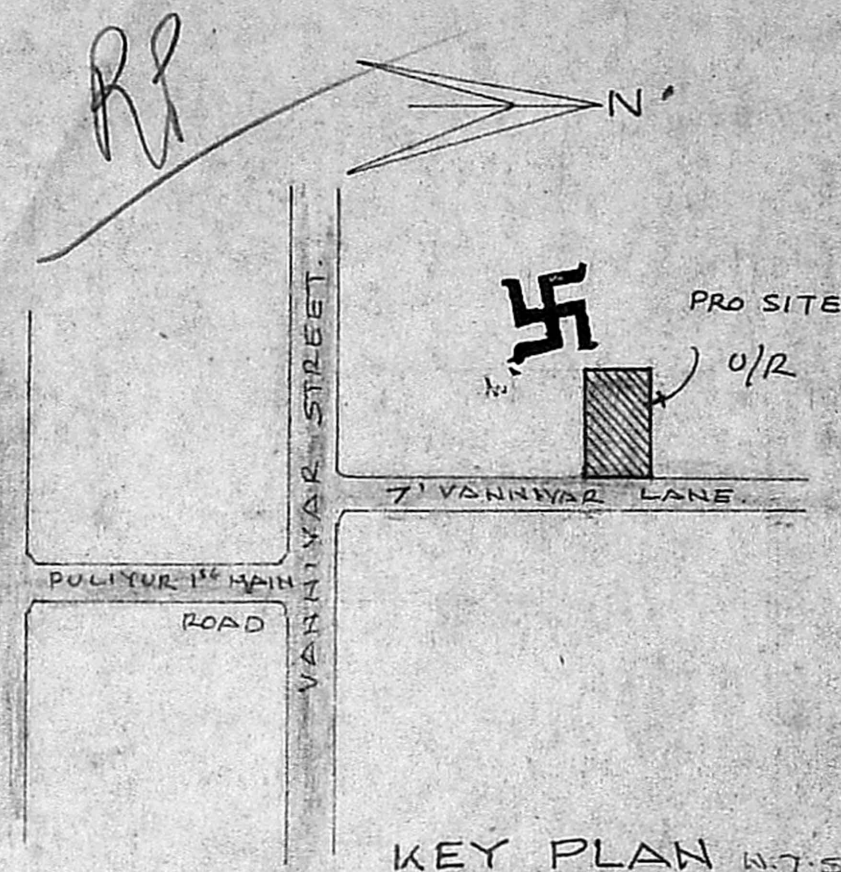

KEY PLAN N.T.S.

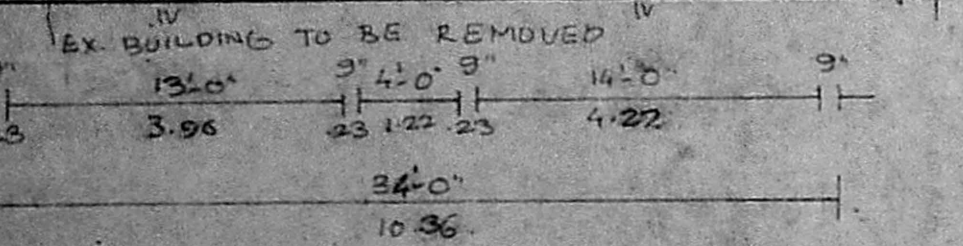
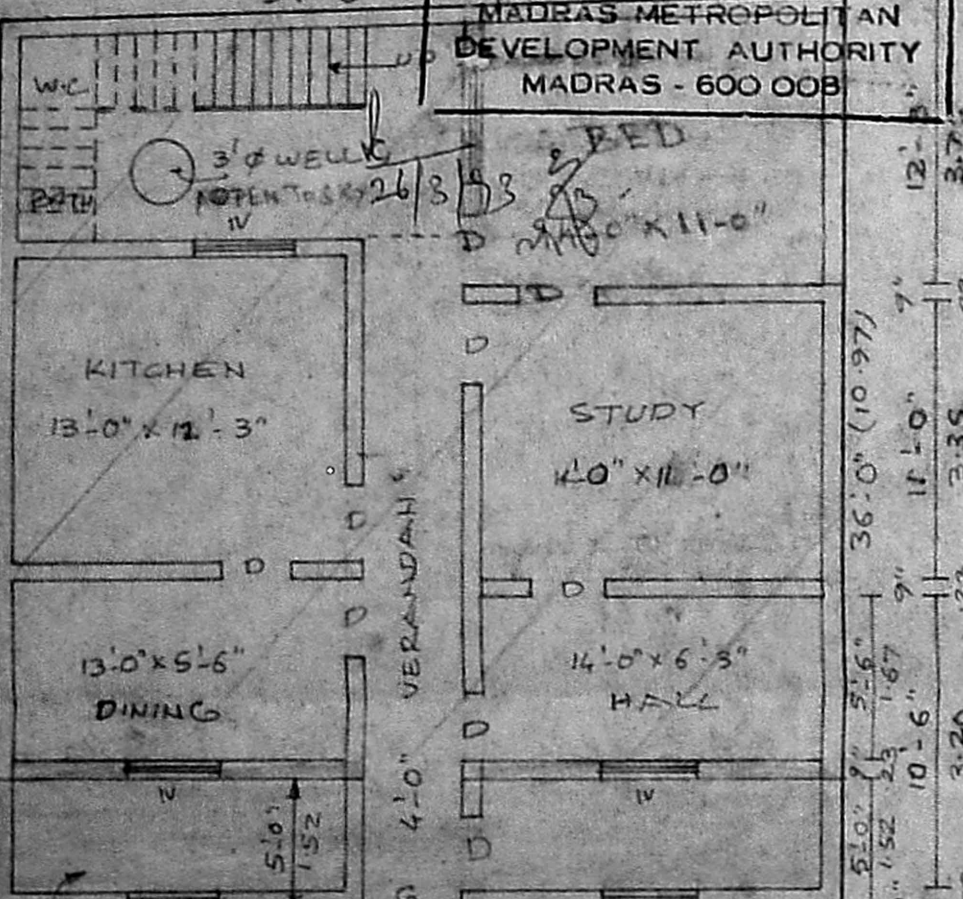

SITE CUM GROUND FLOOR PLAN

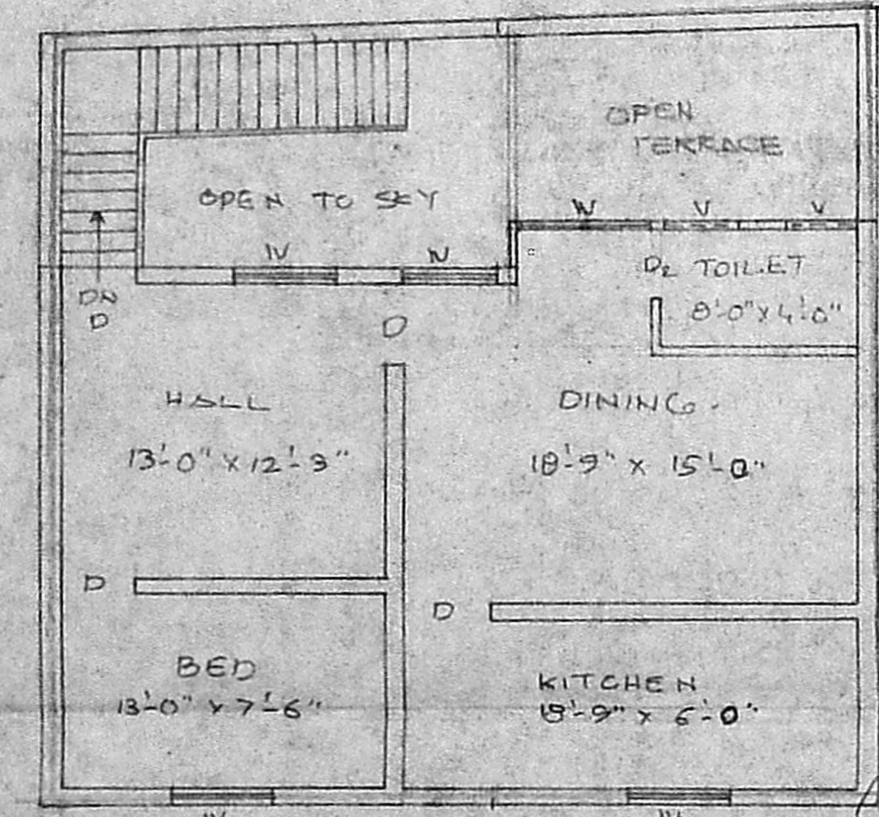

FIRST FLOOR PLAN

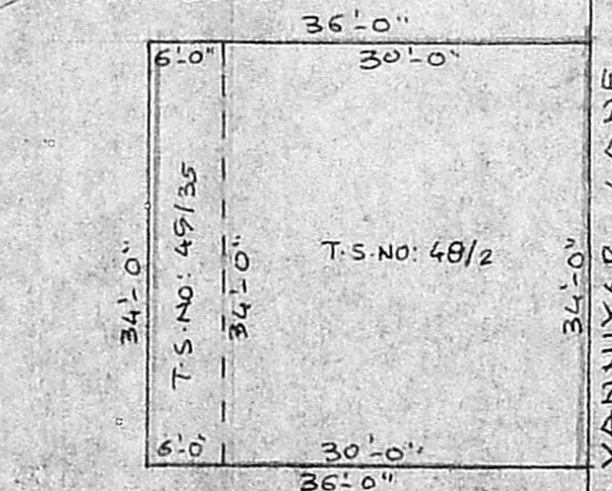

RESIDUARY PLOT DETAILS

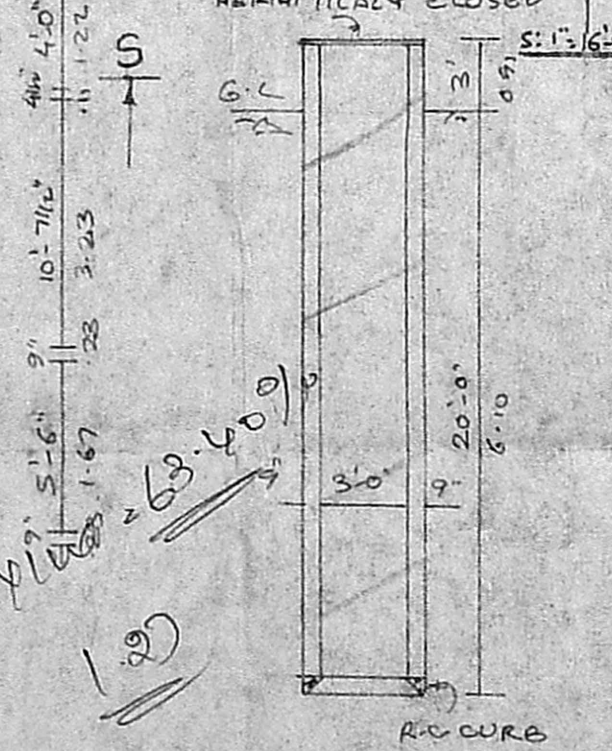

C.S. OF WELL

JOINERY DETAILS

D DOOR	: 3'-0" x 7'-0"	0.91 x 2.13
D	: 2'-6" x 6'-6"	0.76 x 1.98
W WINDOW	: 4'-0" x 4'-6"	1.22 x 1.37
W	: 2'-0" x 4'-6"	0.61 x 1.37
V VENTILATOR	: 3'-0" x 1'-6"	0.91 x 0.46
G GATE	: 4'-0" x 7'-0"	1.22 x 2.13

AREA DETAILS

SITE AREA	: 1224 SQFT; 114 m ²
GROUND FLOOR	: 677 SQFT; 63 m ²
FIRST FLOOR	: 721 SQFT; 67 m ²
PLOT COVERAGE	: 55.3%

REFERENCE

EXISTING	
PROPOSED	
SITE BOUNDARY	
ROAD	

OWNER (I. USMAH BASHA)
 LICENSED SURVEYOR
T. G. KRISHNAMURTHY RAO
 CIVIL ENGINEER
 CLASS I LICENSED SURVEYOR NO. 370
 CORPORATION OF MADRAS
 C-10, SANTHI AVENUE
 11/2, LAKE VIEW ROAD, MADRAS-600033